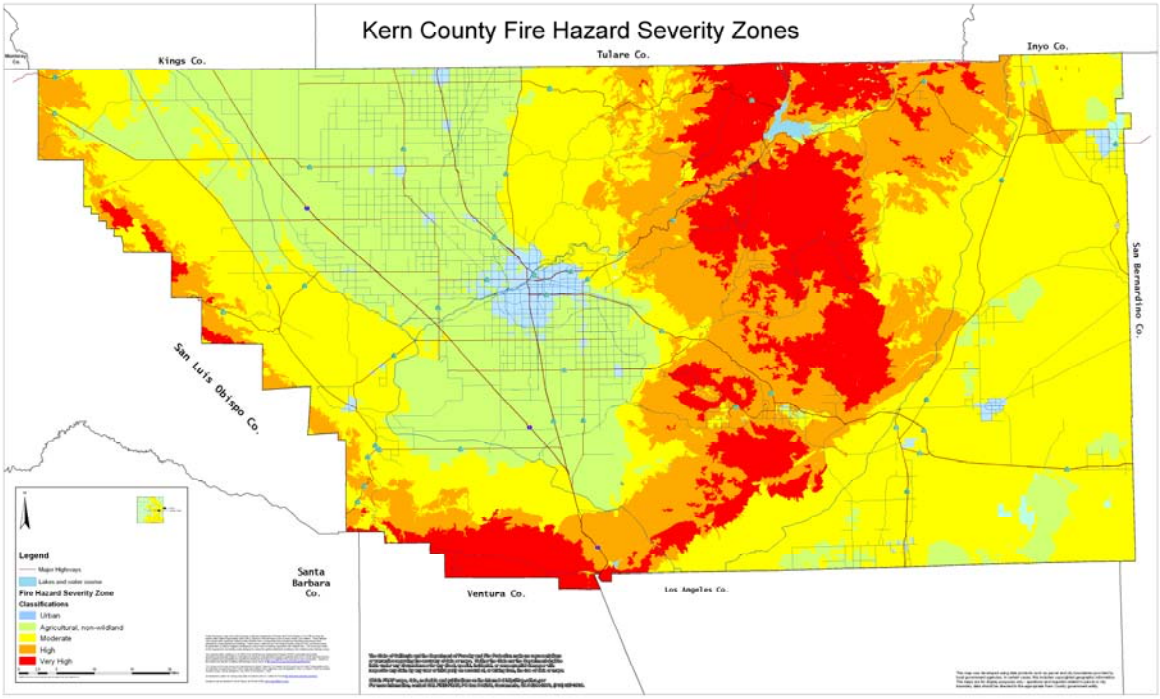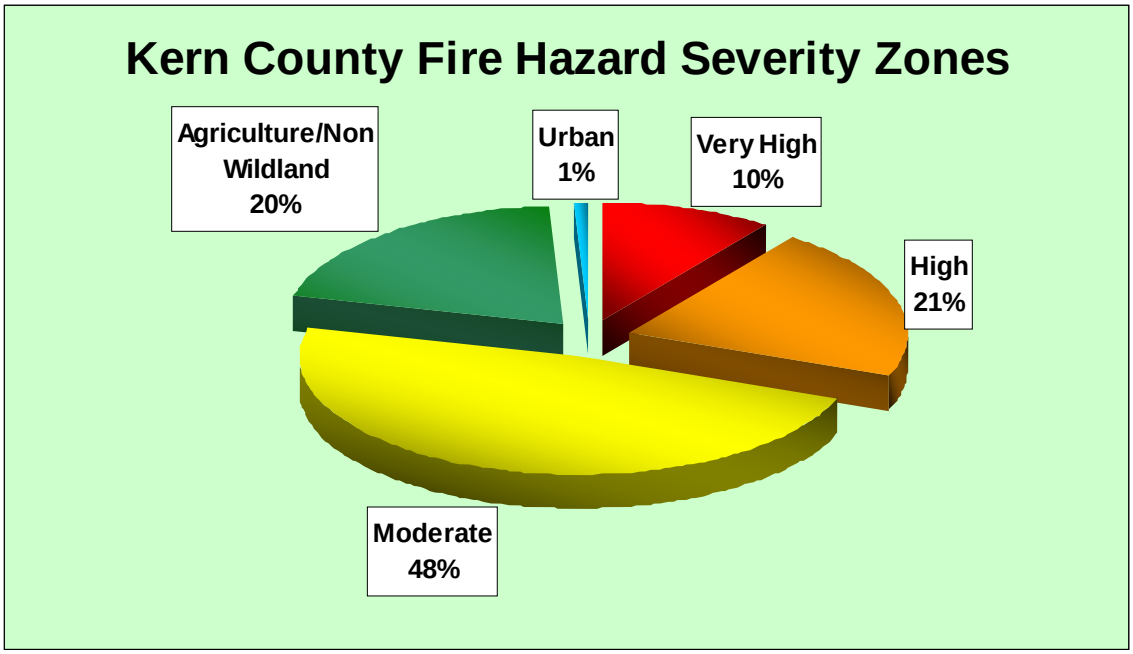Fire Hazard Severity Zones in Kern County