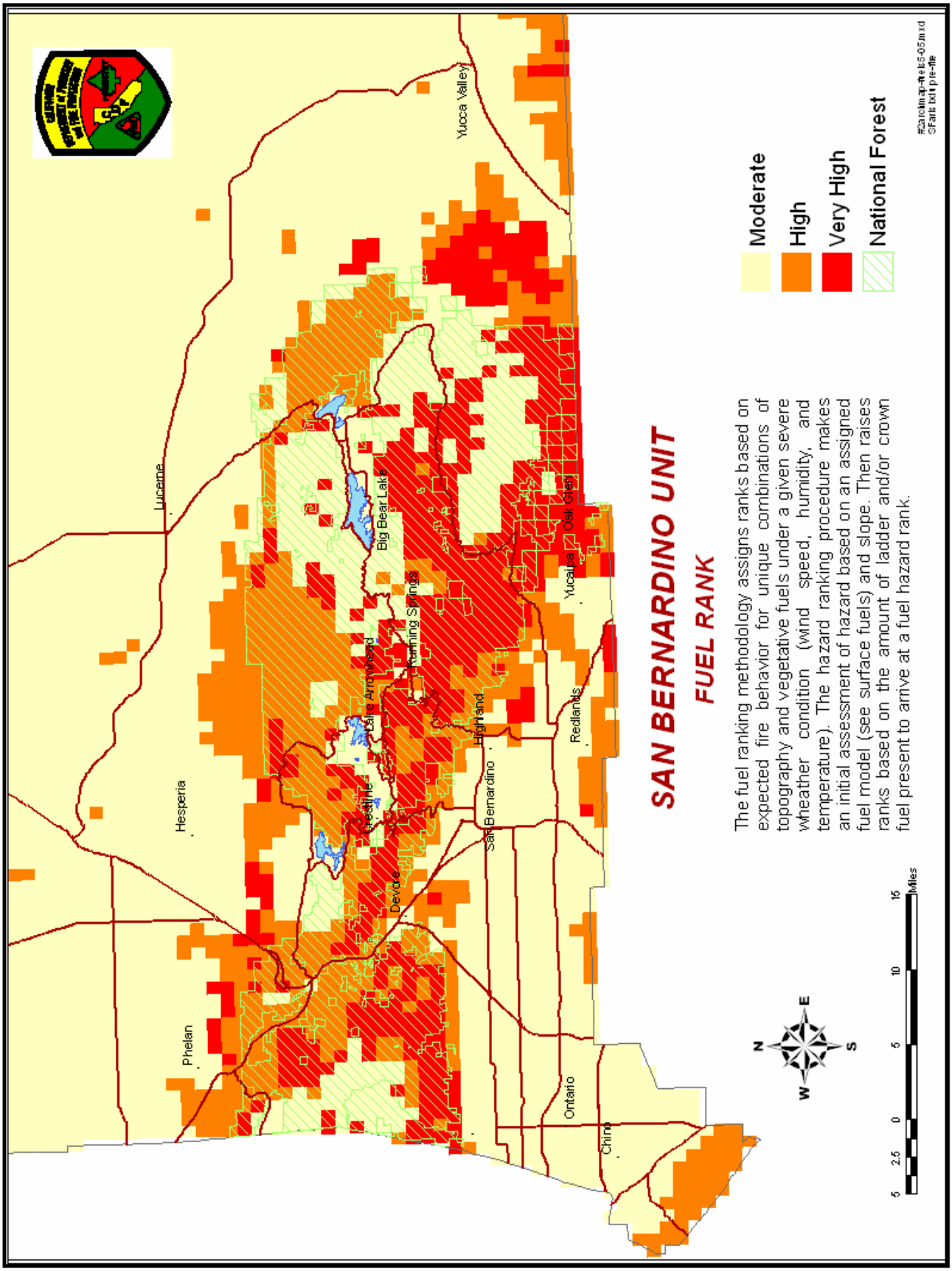
SAN BERNARDINO UNIT
FUEL RANK
The fuel ranking methodology assigns ranks based on expected fire behavior for unique combinations of topography and vegetative fuels under a given severe wheather condition (wind speed, humidity, and temperature). The hazard ranking procedure makes an initial assessment of hazard based on an assigned fuel model (see surface fuels) and slope. Then raises ranks based on the amount of ladder and/or crown fuel present to arrive at a fuel hazard rank.
Moderate
High
Very High
National Forest
Yucca Valley
Lucerne
Hesperia
Phelan
Big Bear Lake
Lake Arrowhead
Running Springs
Crestline
Devore
Highland
San Bernardino
Redlands
Yucaipa
Oak Glen
Ontario
Chino
N
W
E
S
5 2.5 0 5 10 15
Miles

SAN BERNARDINO UNIT FIRE PLAN