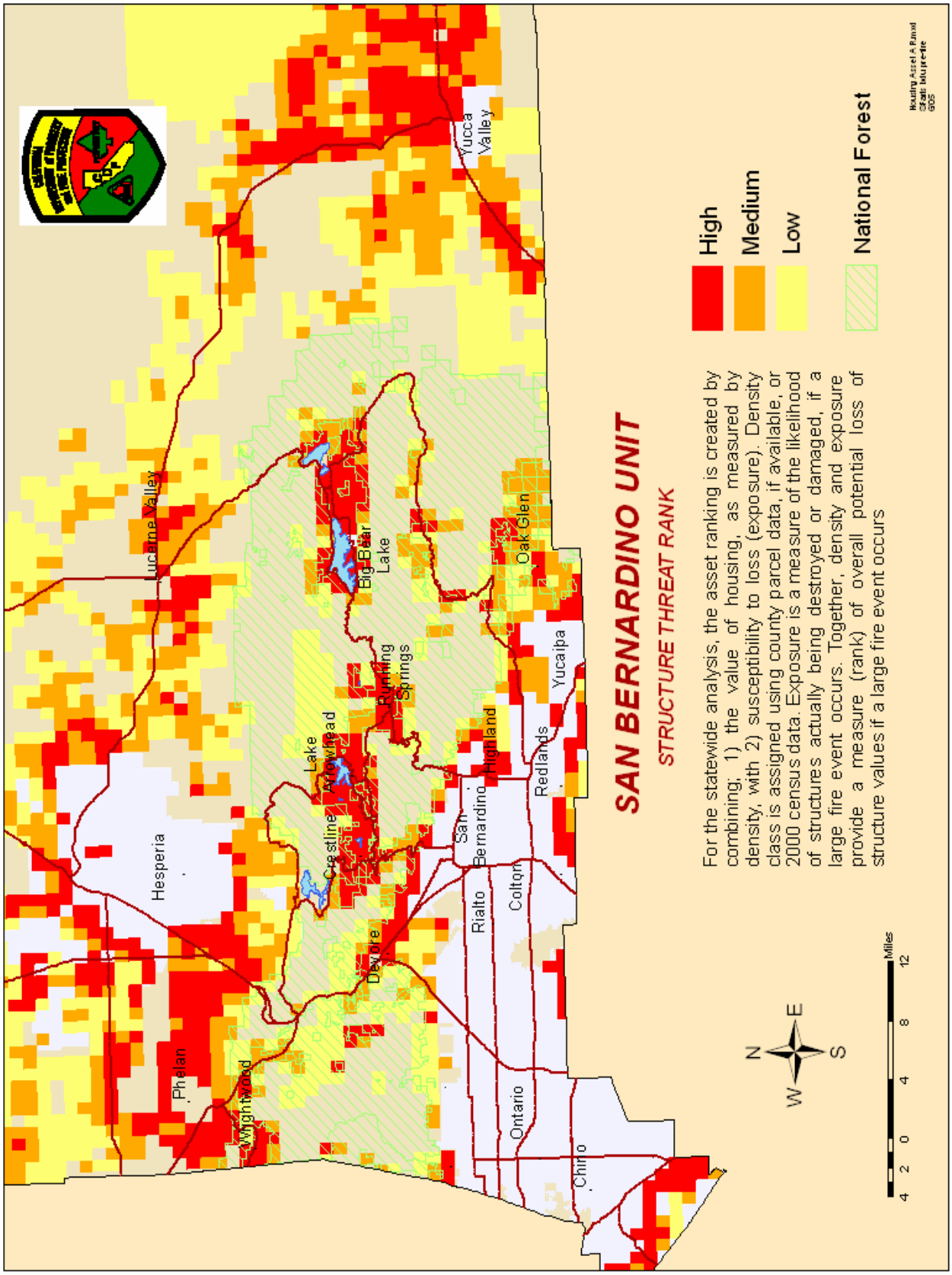
SAN BERNARDINO UNIT
STRUCTURE THREAT RANK
For the statewide analysis, the asset ranking is created by combining: 1) the value of housing, as measured by density, with 2) susceptibility to loss (exposure). Density class is assigned using county parcel data, if available, or 2000 census data. Exposure is a measure of the likelihood of structures actually being destroyed or damaged, if a large fire event occurs. Together, density and exposure provide a measure (rank) of overall potential loss of structure values if a large fire event occurs
High
Medium
Low
National Forest
Miles
4 2 0 4 8 12
N
W
E
S
Yucca Valley
Lucerne Valley
Big Bear Lake
Oak Glen
Running Springs
Lake Arrowhead
Yucaipa
Highland
Hesperia
Crestline
Redlands
San Bernardino
Rialto
Colton
Devore
Phelan
Wrightwood
Ontario
Chino