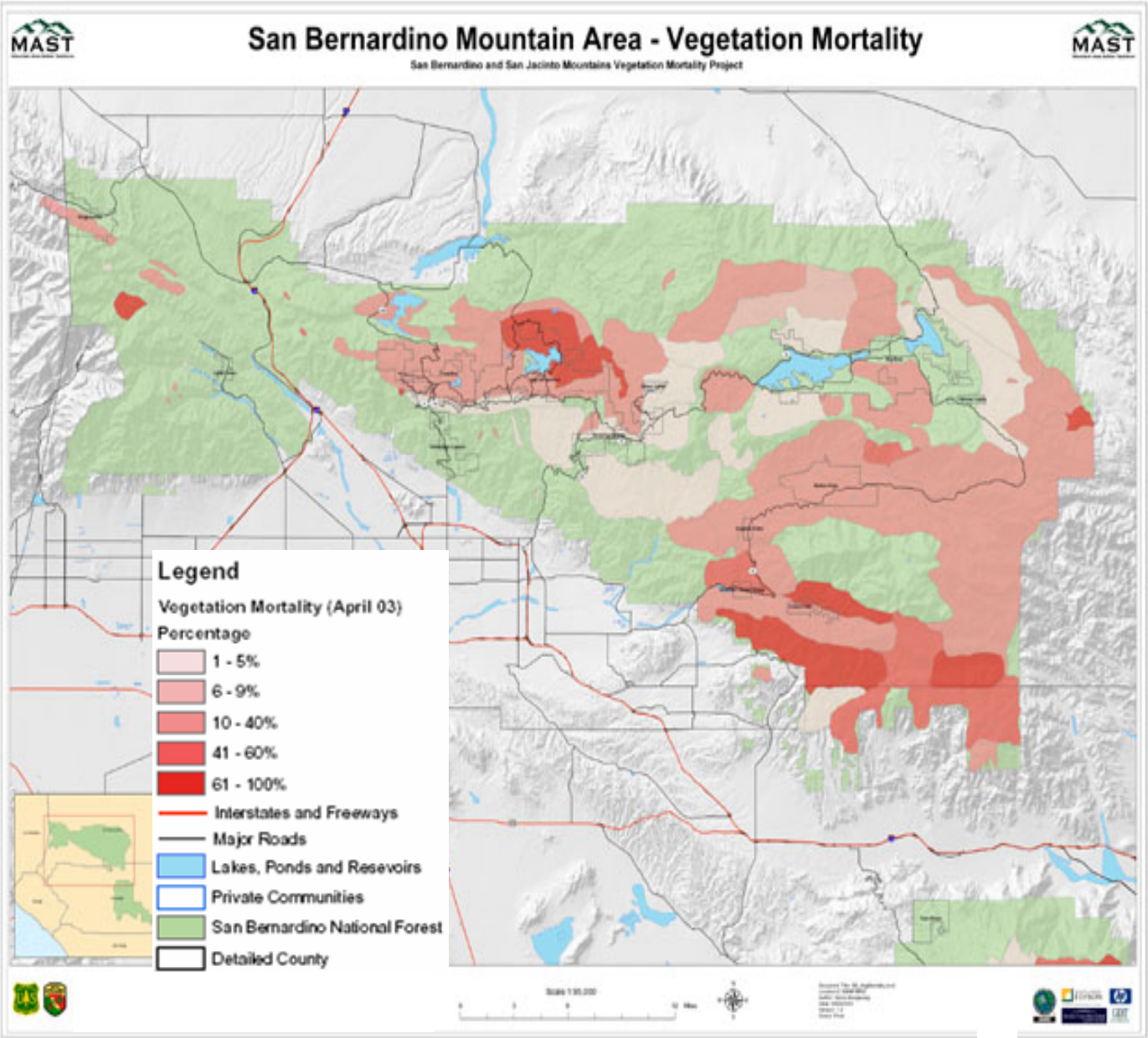
MAST
San Bernardino Mountain Area - Vegetation Mortality
San Bernardino and San Jacinto Mountains Vegetation Mortality Project
MAST
Legend
Vegetation Mortality (April 03)
Percentage
1 - 5%
6 - 9%
10 - 40%
41 - 60%
61 - 100%
Interstates and Freeways
Major Roads
Lakes, Ponds and Reservoirs
Private Communities
San Bernardino National Forest
Detailed County