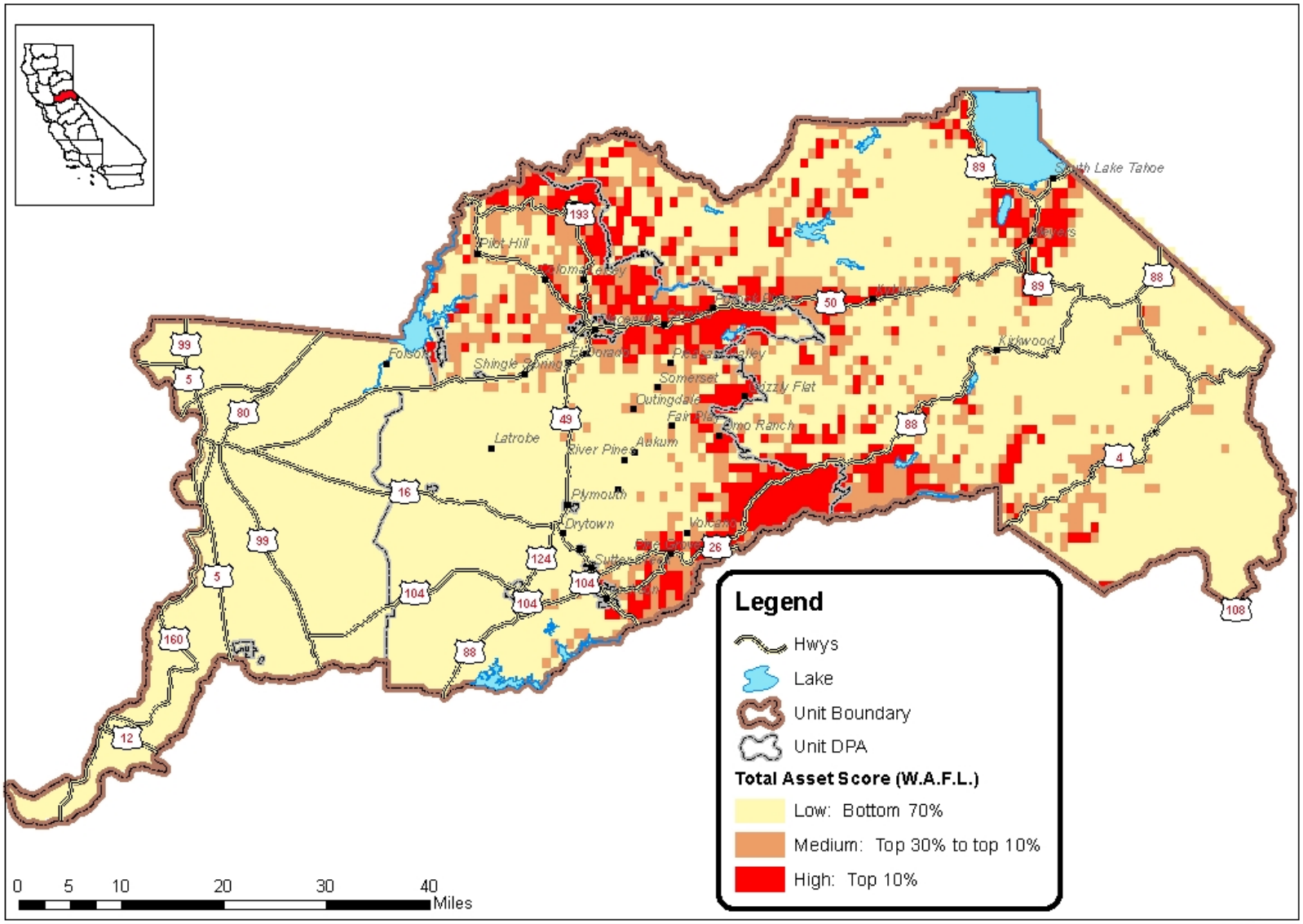

Amador El Dorado Unit W.A.F.L. Score

By 450 Acre Cells (Quad 81)