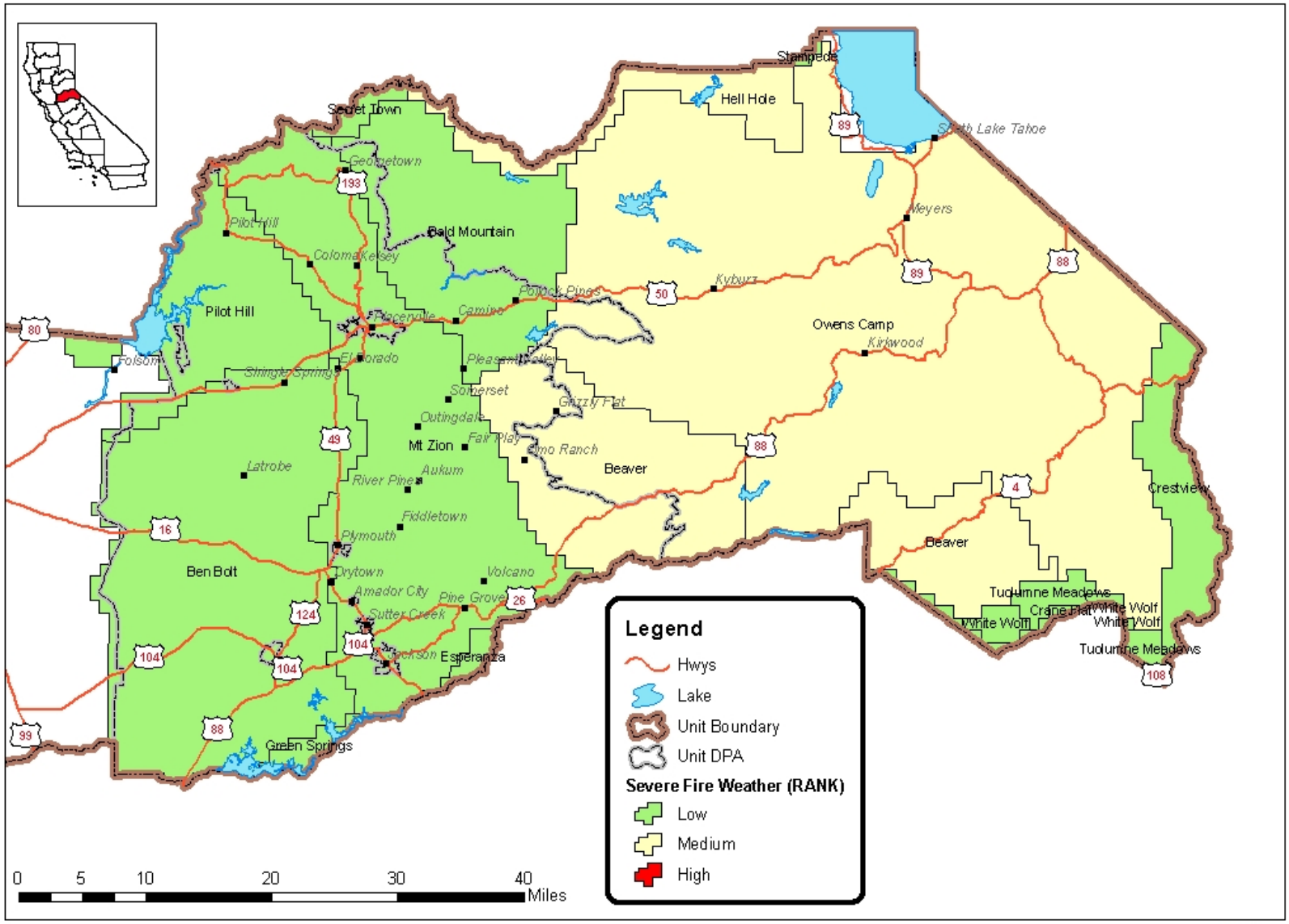

Amador El Dorado Unit Severe Fire Weather

By 450 Acre Cells (Quad 81)