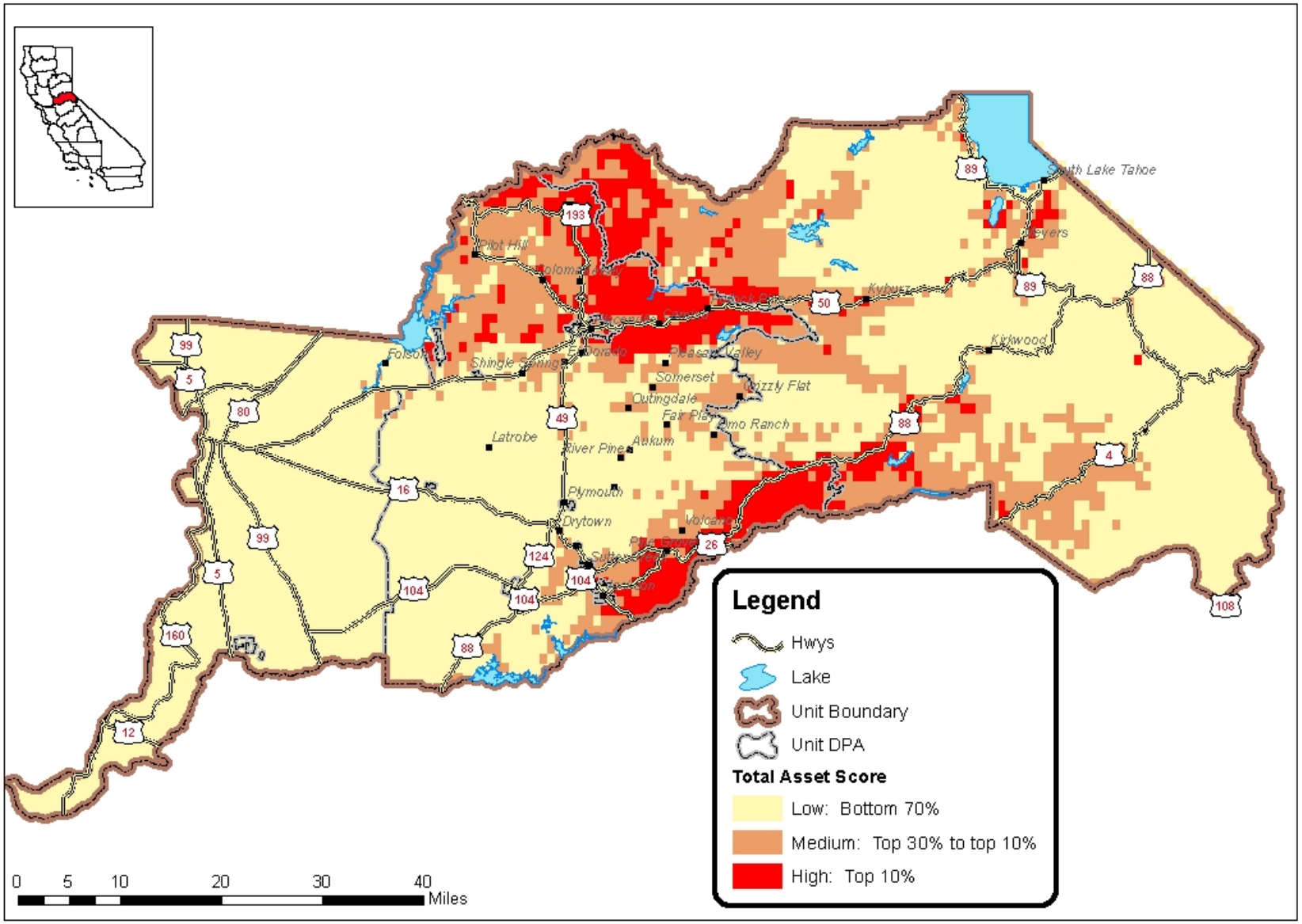

Amador El Dorado Unit Total Asset at Risk Score

By 450 Acre Cells (Quad 81)