San Bernardino National Forest Service

Forest Order No. 13-12, August 8, 2013
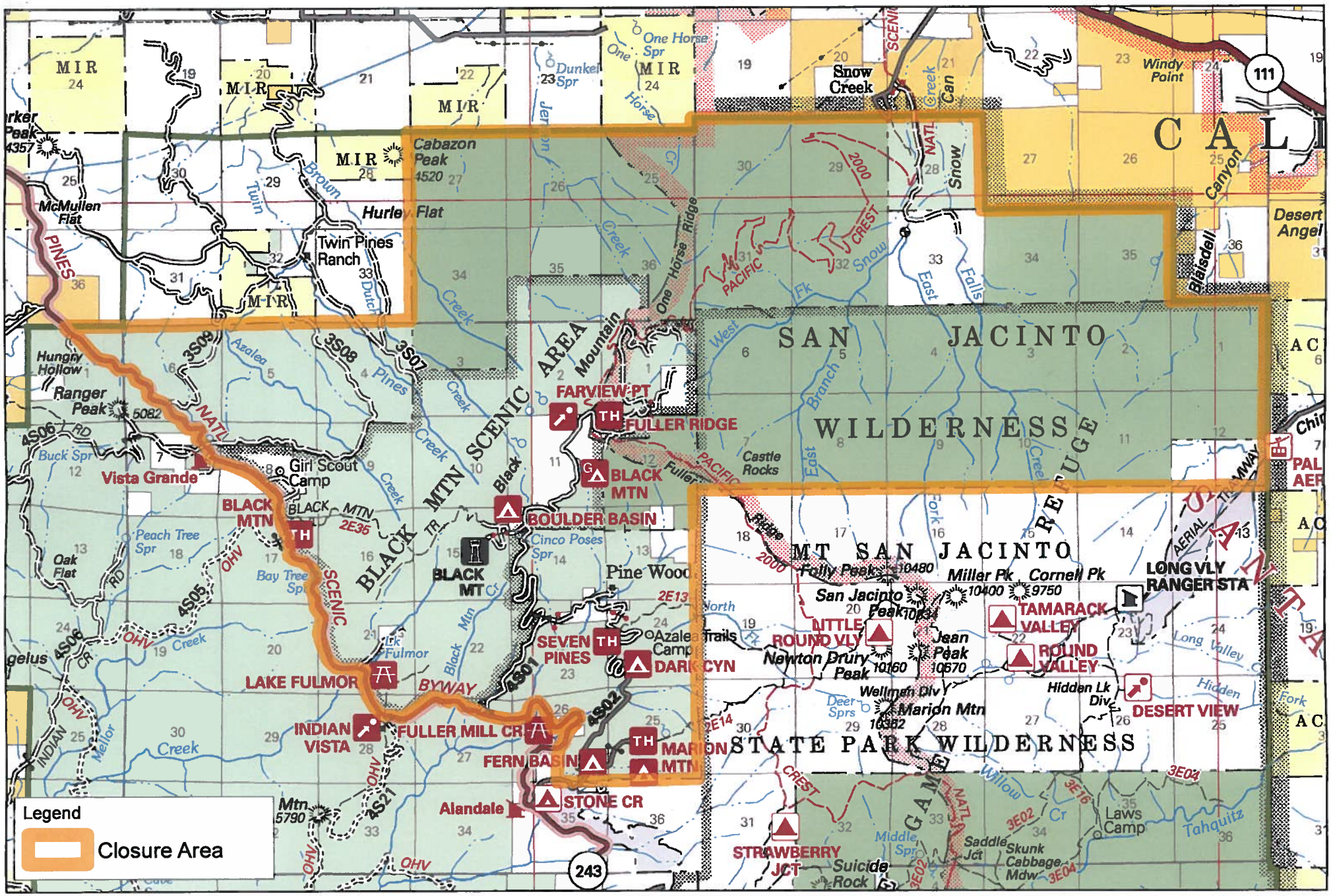
Exhibit A: Silver Fire Emergency Closure Area