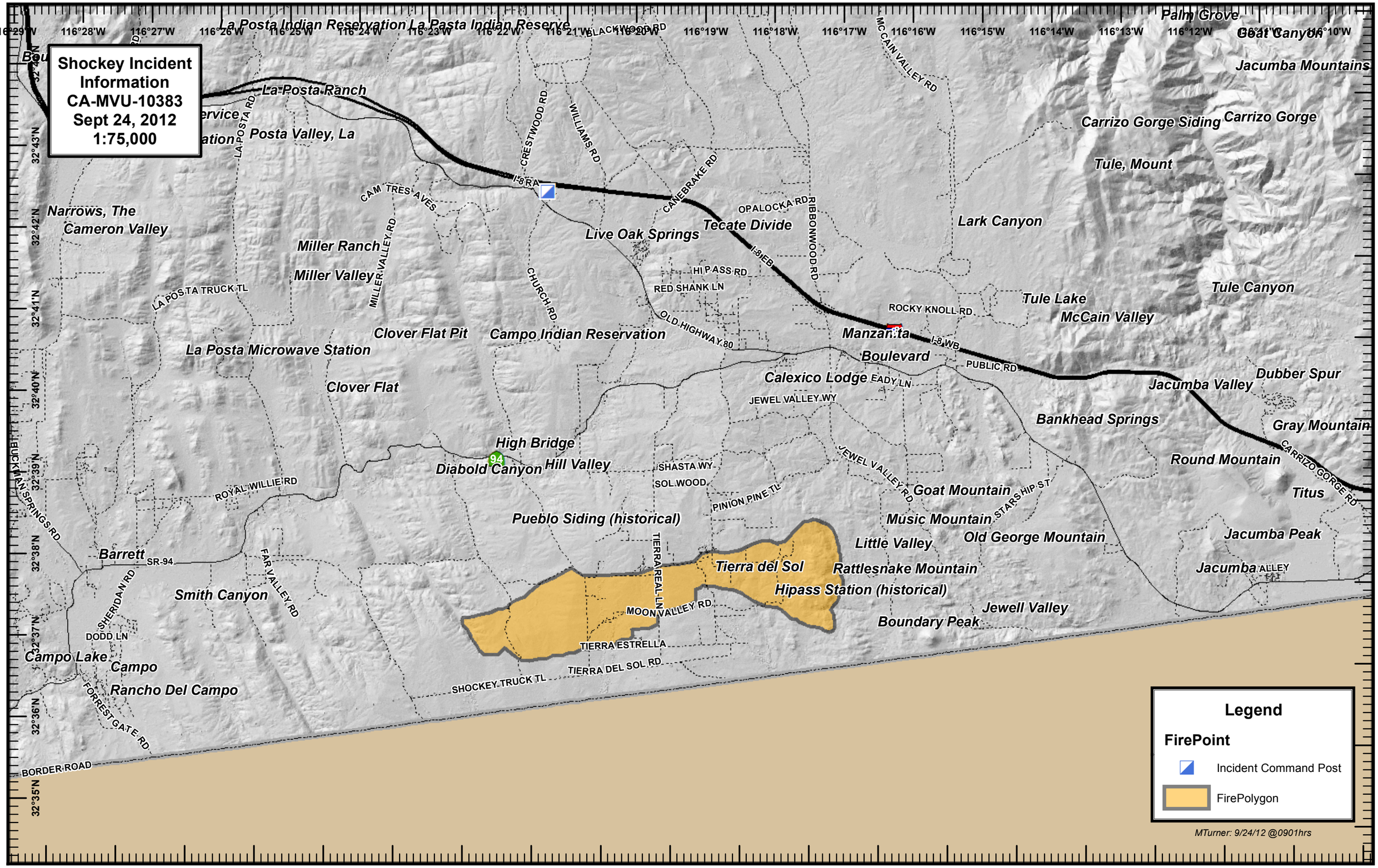
Shockey Incident
Information
CA-MVU-10383
Sept 24, 2012
1:75,000
La Posta Indian Reservation La Pasta Indian Reserve
La Posta Ranch
Posta Valley, La
Narrows, The
Cameron Valley
Miller Ranch
Miller Valley
Clover Flat Pit
La Posta Microwave Station
Clover Flat
Campo Indian Reservation
Live Oak Springs
Tecate Divide
Manzanita
Boulevard
Calexico Lodge
High Bridge
Diabold Canyon
Hill Valley
Pueblo Siding (historical)
Barrett
Smith Canyon
Campo Lake
Campo
Rancho Del Campo
Tierra del Sol
Hipass Station (historical)
Rattlesnake Mountain
Little Valley
Music Mountain
Goat Mountain
Old George Mountain
Jewell Valley
Boundary Peak
Bankhead Springs
Jacumba Valley
Jacumba Mountains
Carrizo Gorge Siding
Carrizo Gorge
Tule, Mount
Lark Canyon
Tule Lake
McCain Valley
Tule Canyon
Dubber Spur
Gray Mountain
Round Mountain
Titus
Jacumba Peak
Jacumba
Palm Grove
Goat Canyon
I-8 RA
I-8 EB
I-8 WB
CAM TRES AVES
CRESTWOOD RD
WILLIAMS RD
CANEBRAKE RD
OPALOCKA RD
RIBBONWOOD RD
MC CAIN VALLEY RD
HI PASS RD
RED SHANK LN
ROCKY KNOLL RD
OLD HIGHWAY 80
PUBLIC RD
EADY LN
JEWEL VALLEY WY
JEWEL VALLEY RD
STARS HIP ST
SHASTA WY
SOL WOOD
PINION PINE TL
TIERRA REAL LN
MOON VALLEY RD
TIERRA ESTRELLA
TIERRA DEL SOL RD
SHOCKEY TRUCK TL
ROYAL WILLIE RD
FAR VALLEY RD
SHERIDAN RD
DODD LN
FORREST GATE RD
BORDER ROAD
LA POSTA TRUCK TL
LA POSTA RD
MILLER VALLEY RD
CHURCH RD
BLACKWOOD RD
BUCKMAN SPRINGS RD
SR-94
CARRIZO GORGE RD
ALLEY
116°29'W
116°28'W
116°27'W
116°26'W
116°25'W
116°24'W
116°23'W
116°22'W
116°21'W
116°20'W
116°19'W
116°18'W
116°17'W
116°16'W
116°15'W
116°14'W
116°13'W
116°12'W
116°11'W
116°10'W
32°43'N
32°42'N
32°41'N
32°40'N
32°39'N
32°38'N
32°37'N
32°36'N
32°35'N
Legend
FirePoint
Incident Command Post
FirePolygon
MTurner: 9/24/12 @0901hrs