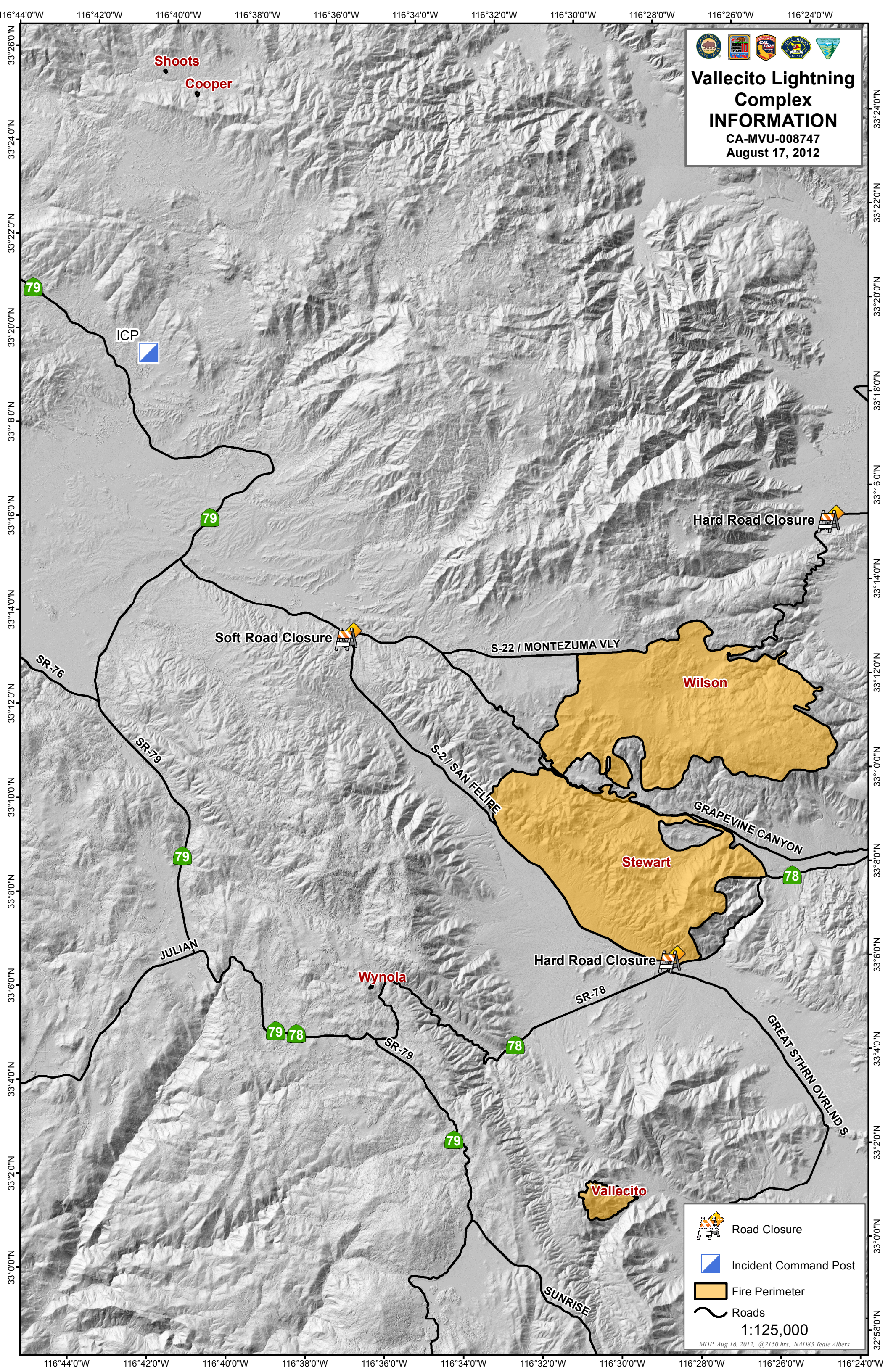
Vallecito Lightning Complex
INFORMATION
CA-MVU-008747
August 17, 2012
Shoots
Cooper
ICP
Hard Road Closure
Soft Road Closure
S-22 / MONTEZUMA VLY
Wilson
SR-76
SR-79
S-2 / SAN FELIPE
GRAPEVINE CANYON
Stewart
JULIAN
Wynola
Hard Road Closure
SR-78
GREAT STHRN OVRLND S
Vallecito
SUNRISE
Road Closure
Incident Command Post
Fire Perimeter
Roads
1:125,000
MDP Aug 16, 2012, @2150 hrs, NAD83 Teale Albers