Keene Complex

CA-KRN-27912

September 12th, 2011
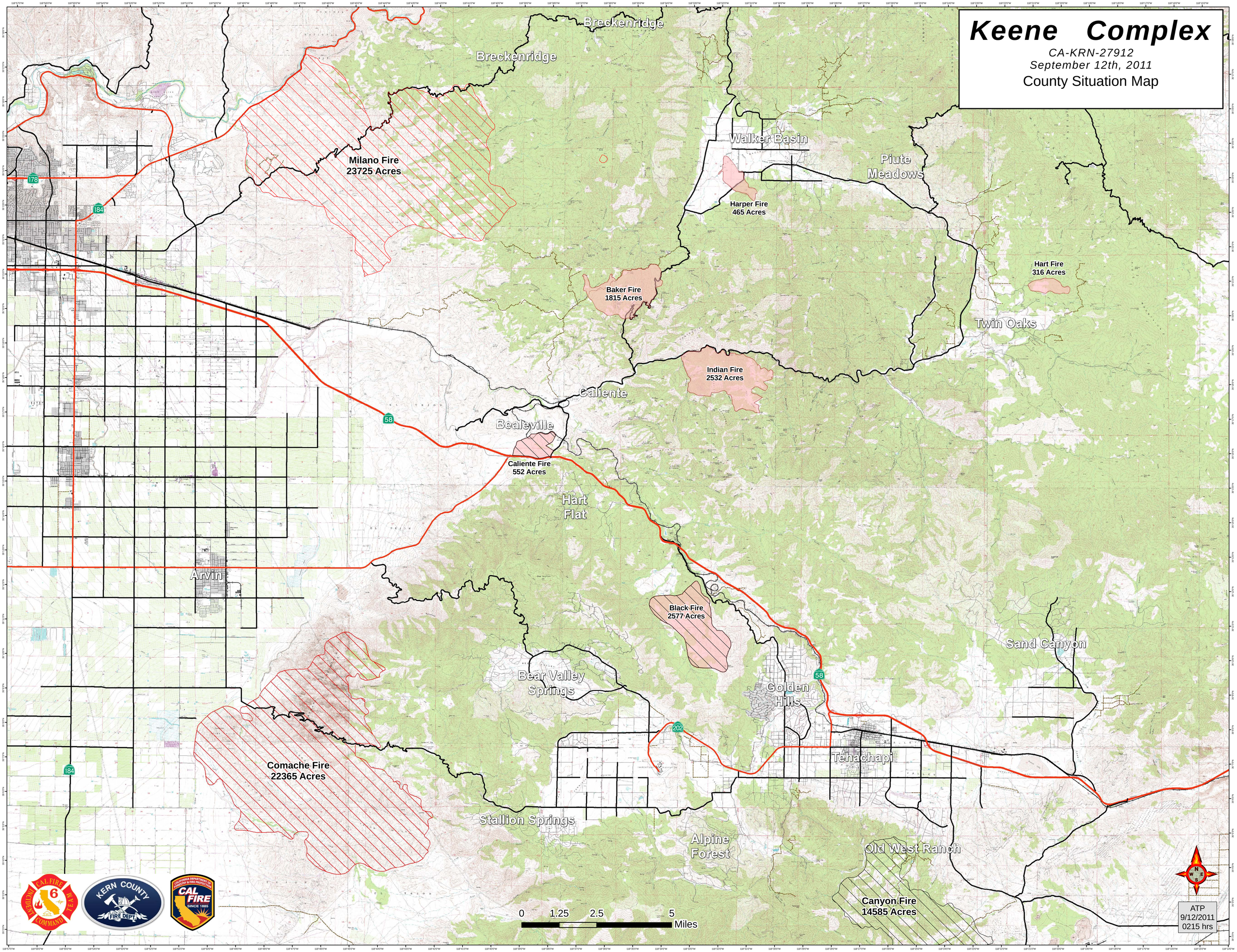
County Situation Map