YUBA

CA-NEU-016586
as of 08/16/09 - 0700 Hrs
2,200 Acres 15% Contained
Started August 14, 2009 1258 Hrs
Expected Containment 8/20/09
Yuba County

Threatened Structres:
2 Residences Destroyed
400 Residences Threatened
30 Commercial Properties Threatened
100 Outbuilding/Other Threatened

Values at Risk:
12 hours: Communities of Dobbins, Oregon House, French Corral, Sweetland, the Renaissance Center, Bridgeport/South Yuba River State Park, and several recreational areas. Potential Threat to the communities of Lake Wildwood, and Penn Valley Fout power-houses shut down due to lines being de-energized. Per PG&E, potential power outages for 8,000 customers.

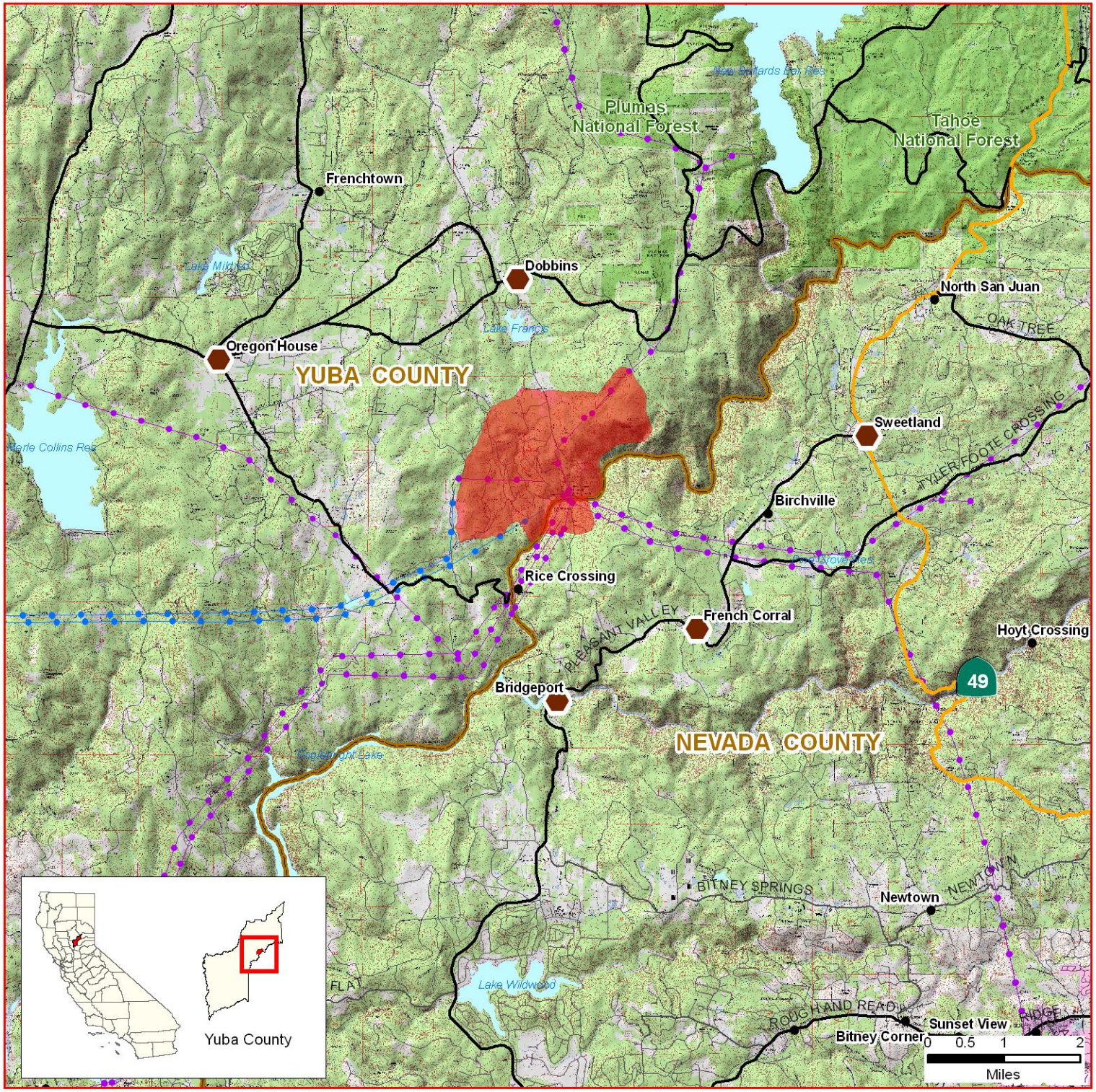

Yuba Fire Perimeter
Communities at Risk

Transportation Network
Freeway
Highway
Primary
Secondary
Residential

Transmission Line
PGE - 230KV
PGE 60KV

Forest

N W E S

Created by CalEMA-GIS, Diane Vaughan
August 16, 2009
Sources FAMWEB 209s, MODIS
active_incident/fires/2009/Yuba_CA-NEU-016586/
Projects/Yuba_081609_A.mxd