HAT CREEK COMPLEX

CA-LNF-3923
as of 08/10/09 - 0600 Hrs
11,269 Acres 90% Contained
Started August 1, 2009 0800 Hrs
Expected Containment 8/12/09
Shasta County

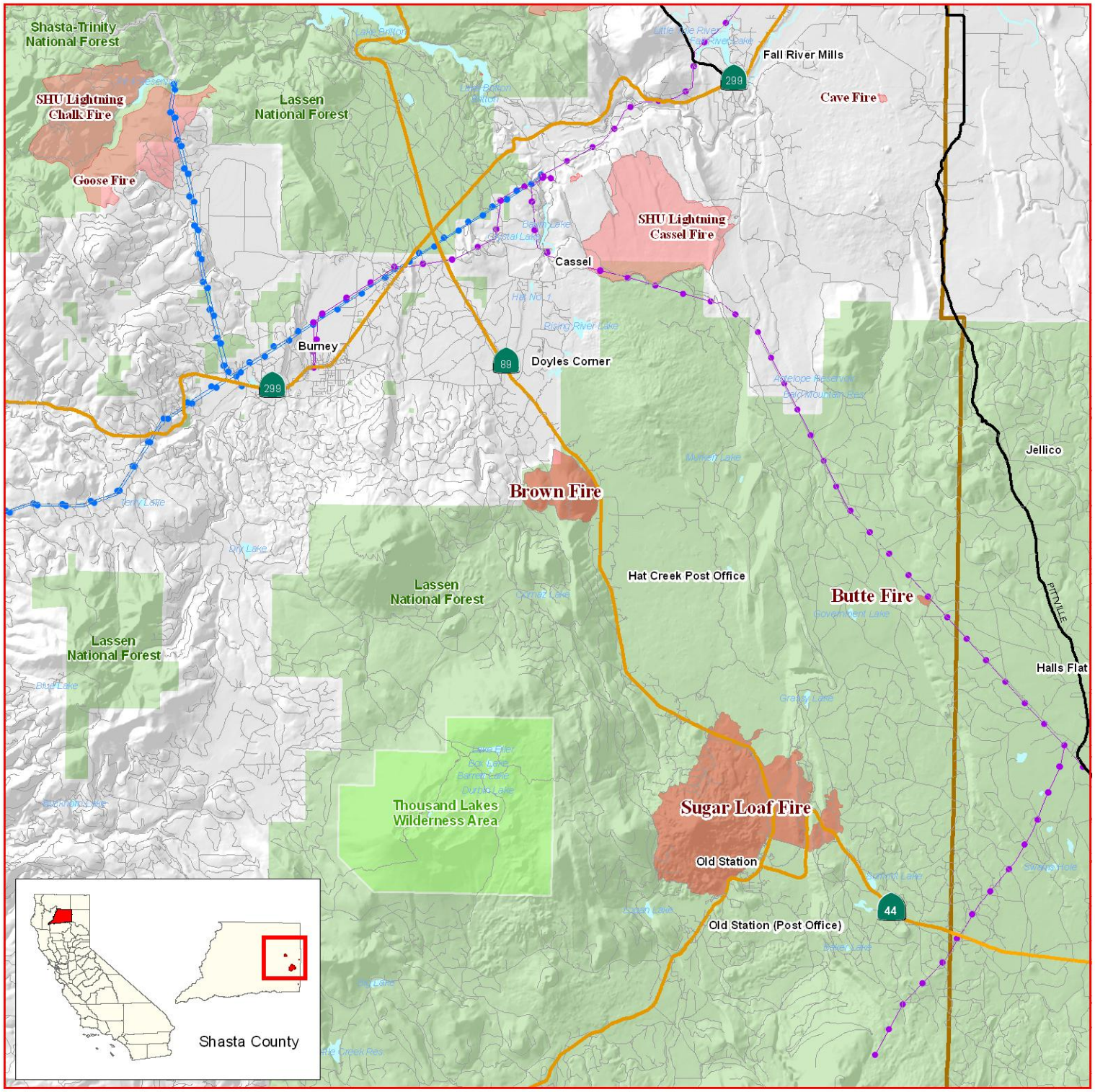

SHU Lightning Complex
Hat Creek Incident
Transportation Network
Freeway
Highway
Primary
Secondary
Residential
Transmission Line
PGE - 230KV
PGE 60KV
500KV
Wilderness Area
Forest

0 1.25 2.5 5
Miles

N W E S

Created by CalEMA-GIS, Kris Higgs
August 10, 2009
Sources FAMWEB 209s
active_incident/fires/2009/SHU_Lightning_CA-SHU_5594/
Projects/SHU_Lightning_081009_A.mxd