SHU LIGHTNING

CA-SHU-5594
as of 08/10/09 - 0555 Hrs
15,354 Acres 65% Contained
Started August 1, 2009 2100 Hrs
Expected Containment 8/11/09
Shasta County

12 hours: Fall River Rd remains closed. River Rd, west of Lake Britton remains closed due to fire activity.

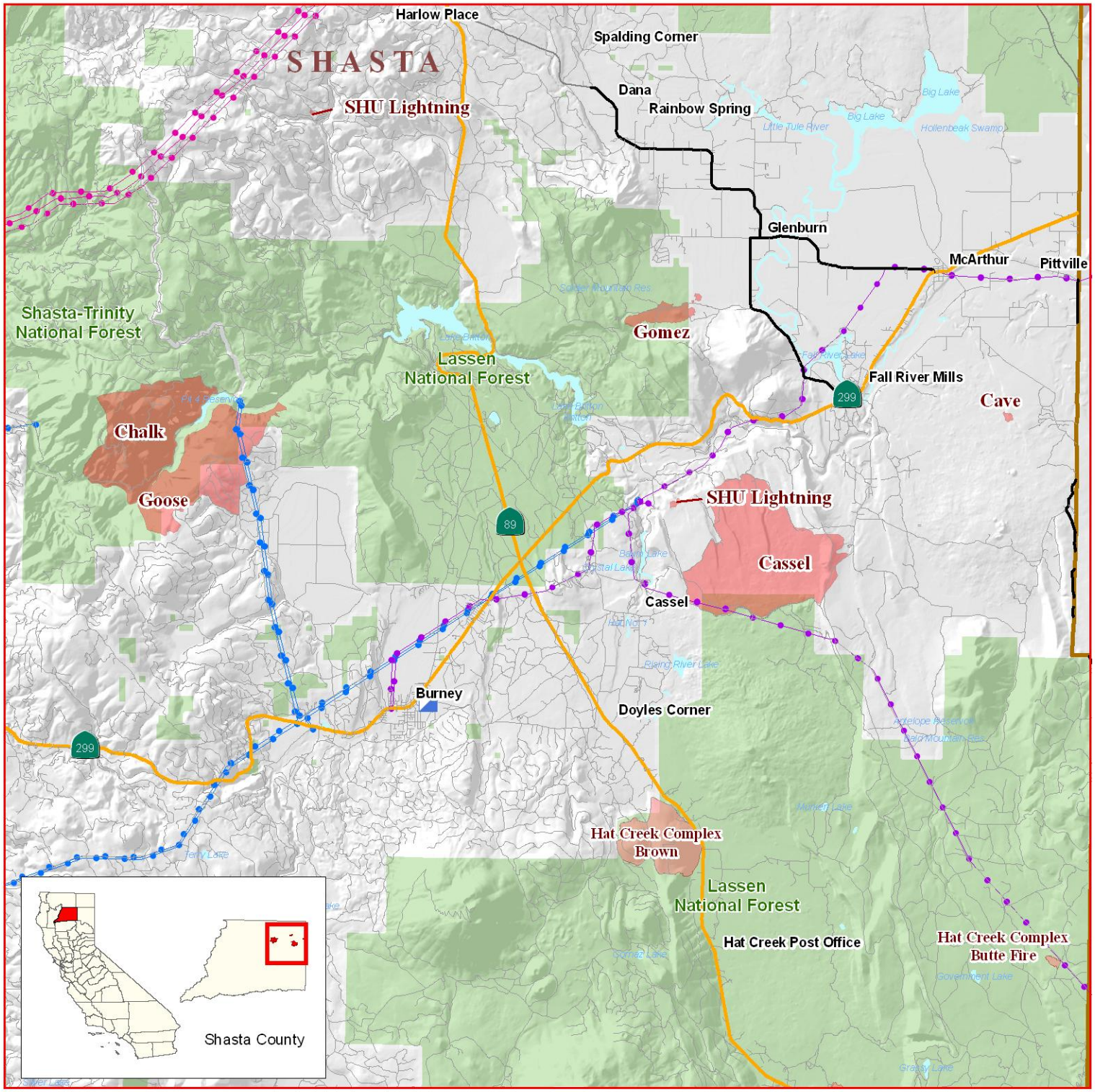

SHU Lightning Complex
Hat Creek Incident
Incident Command Post

Transportation Network
- Freeway
- Highway
- Primary
- Secondary
- Residential

Transmission Line
- PGE - 230KV
- PGE 60KV
- 500KV

Forest

N W E S

0 1.25 2.5 5
Miles

Created by CalEMA-GIS, Kris Higgs
August 10, 2009
Sources FAMWEB 209s, Cal-Fire
active_incident/fires/2009/SHU_Lightning_CA-SHU_5594/
Projects/SHU_Lightning_081009_A.mxd