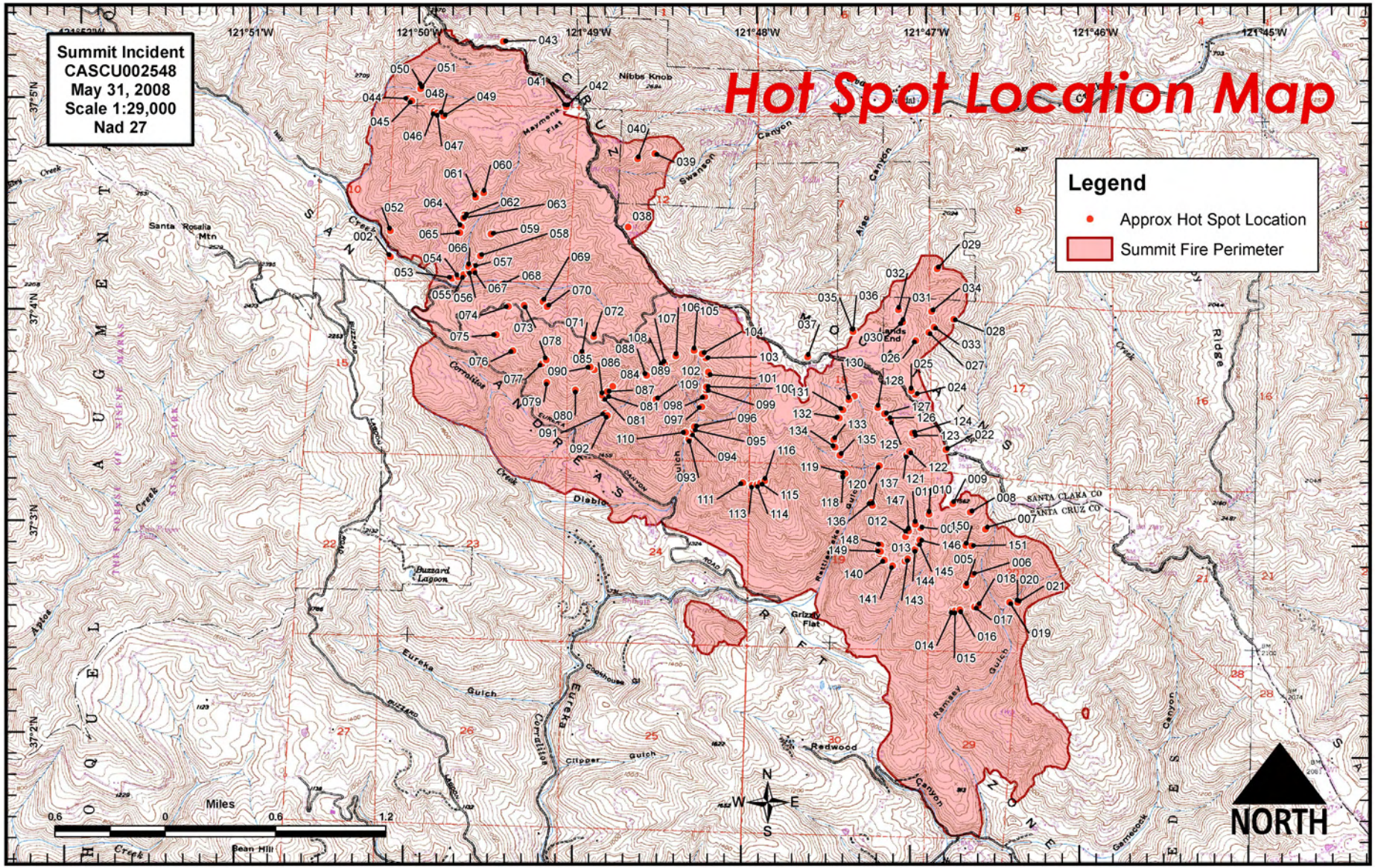
Hot Spot Location Map
Summit Incident
CASCU002548
May 31, 2008
Scale 1:29,000
Nad 27
Legend
Approx Hot Spot Location
Summit Fire Perimeter
NORTH
Miles
0.6
0
0.6
1.2
121°51'W
121°50'W
121°49'W
121°48'W
121°47'W
121°46'W
121°45'W
37°5'N
37°4'N
37°3'N
37°2'N
Santa Rosalia Mtn
Nibbs Knob
Buzzard Lagoon
Grizzly Flat
Redwood
Bean Hill
SANTA CLARA CO
SANTA CRUZ CO