RYE FIRE
INCIDENT UPDATE

Date: 12/9/2017 **Time:** 6:00 PM

@LACoFDPIO
@CAL_FIRE
@LASDHQ

LACoFD
CALFIRE
LosAngelesCountySheriffsDepartment

Prerecorded Info Line: (949) 616-4756
Incident Information Line: (424) 266-0701
Incident Websites:
www.fire.lacounty.gov/rye-fire/
www.fire.ca.gov/current_incidents

INCIDENT FACTS				
Incident Start Date: 12/5/2017			**Incident Start Time:** 9:32 AM PST	
Incident Type: Wildfire		**Cause:** Under Investigation		
Incident Locations: 25101 Rye Canyon Loop, Santa Clarita, CA 91355 (surrounding areas of Santa Clarita)				
Acreage: 6,049			**Containment:** 80%	
Firefighter Injuries: 1	**Civilian Fatalities:** 0		**Expected Full Containment:** 12/15/2017	
Structures Threatened: 5,460		**Structures Destroyed:** 6		**Structures Damaged:** 3

CURRENT SITUATION	
Current Situation:	Firefighters continued to bolster containment lines today. More detailed damage assessment revealed increased damaged and destroyed minor structures located within the confines of the Peter J. Pitchess Detention Center property. Red Flag warnings in are in effect for much of Los Angeles County and may be extended through Monday. Residents should remain vigilant as conditions can change rapidly.
Evacuations:	None
Road Closures:	None

ASSIGNED RESOURCES				
Engines: 59	**Water Tenders:**	**Helicopters:** 2	**Air Tankers:** 0	**Hand Crews:** 20
Dozers: 0	**Other:** 2	**Total Personnel:** 711		
Cooperating Agencies: Ventura County Fire Department, CAL OES, City of Santa Clarita, Southern California Edison, CDCR, California Conservation Corps, SoCal Gas, and LA County Public Works				

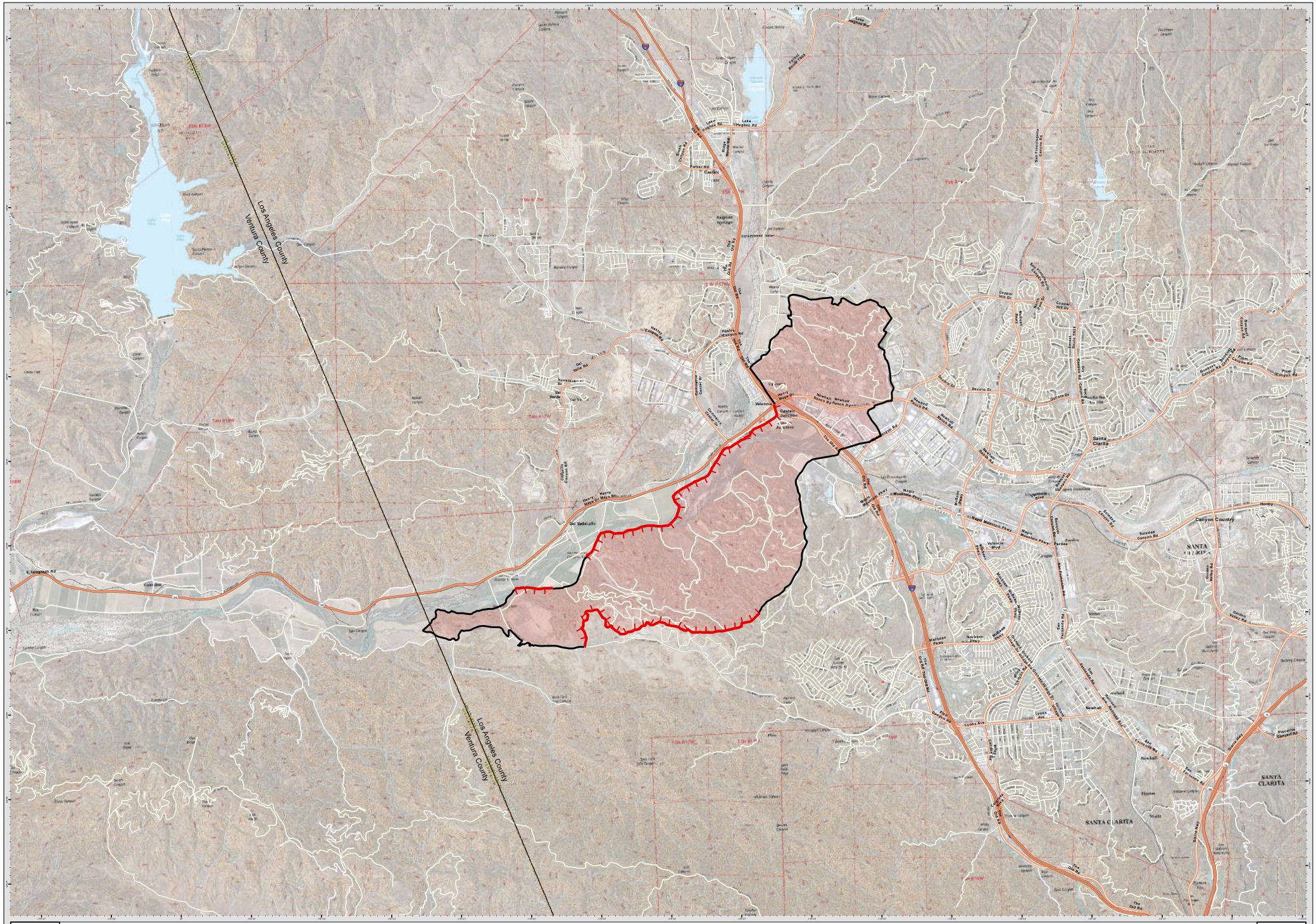

PIO MAP
Rye Incident
CA-LAC-362441
December 9, 2017

0 0.5 1
Miles

DISCLAIMER:
The displayed incident data is approximate and should only be used for informational purposes. The information contained in supporting base layers was generated from GIS data maintained by different agencies and approximate and is not necessarily accurate to mapping, surveying, or engineering

1:24,000

IMT 6 GIS
12/8/2017
1816 Hours
NAD 83 Teale Albers

N
W E
S

Uncontrolled Fire Edge
Completed Line

PUBLIC INFORMATION MAP

Rye Incident

CA-LAC-362441
December 9, 2017

PIO MAP
Rye Incident
CA-LAC-362441
December 9, 2017